

PLAN SHOWING THE PROPOSED FLATS AT DOOR NO 8, POSTAL COLONY IN TH STREET WEST MAMPALAM. SCALE 1" = 80' (1:100)

T-1 NO 52 OF BLOCK 60 - DIVISION

MMDA B/PP NO. No B1/22068/92

B/15048/445/92
 Planning Permit No.
APPROVED
 SUBJECT TO THE CONDITIONS IN THIS OFFICE LETTER.
 No. 22068/92 Date: 11/9/92
 FOR MEMBER SECRETARY
 MADRAS METROPOLITAN
 DEVELOPMENT AUTHORITY
 MADRAS - 600 008.

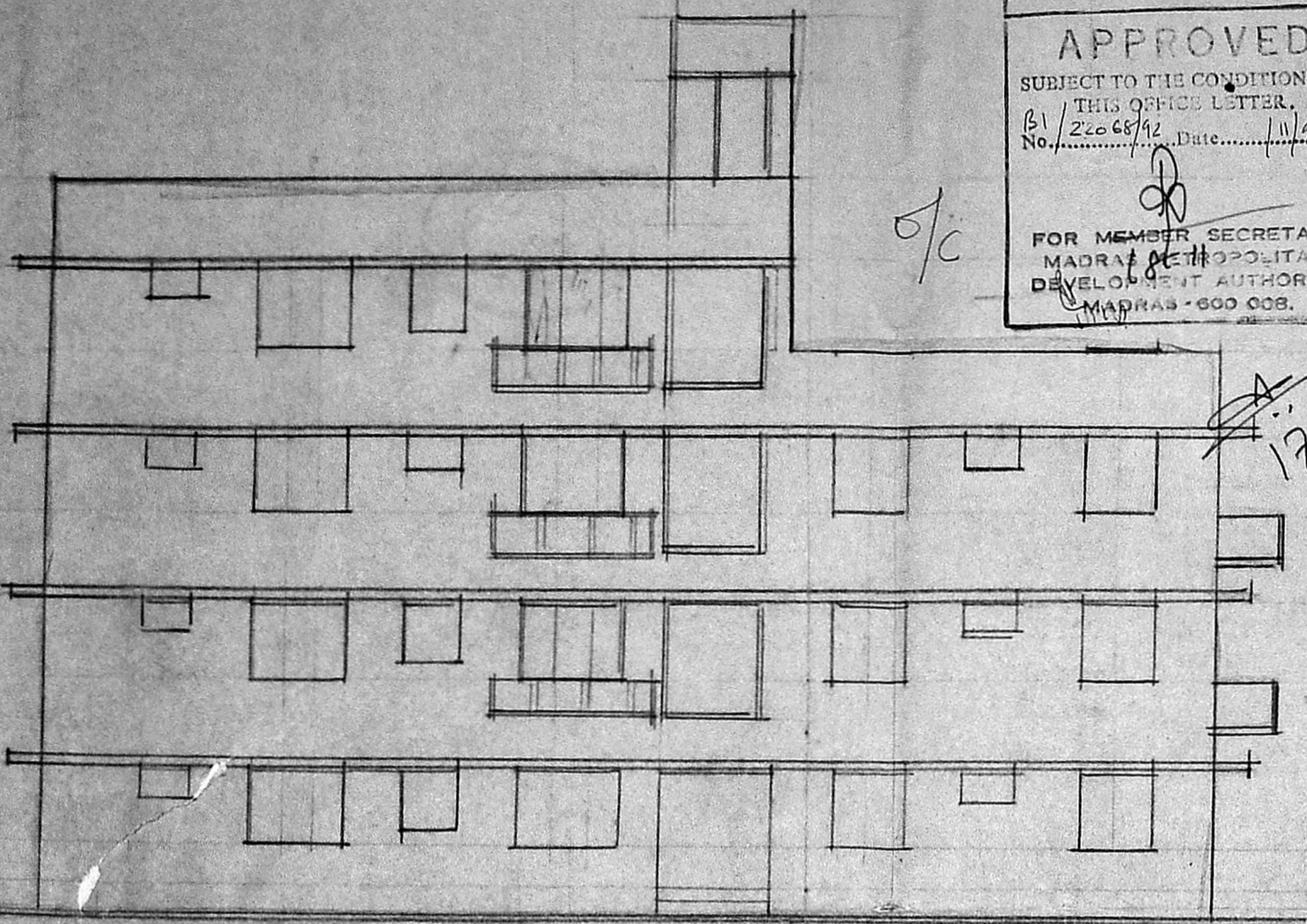

FRONT ELEVATION

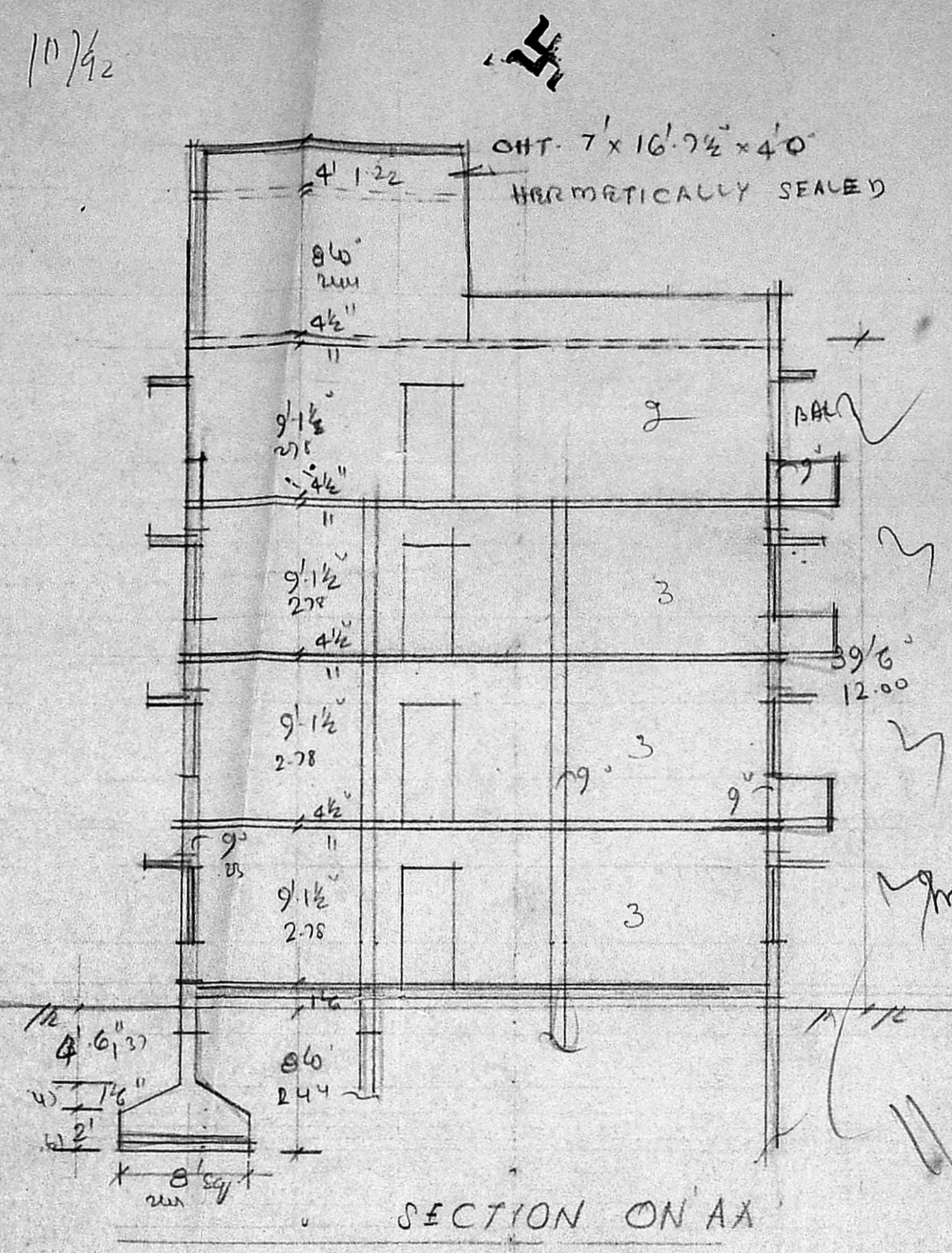

SECTION ON AA

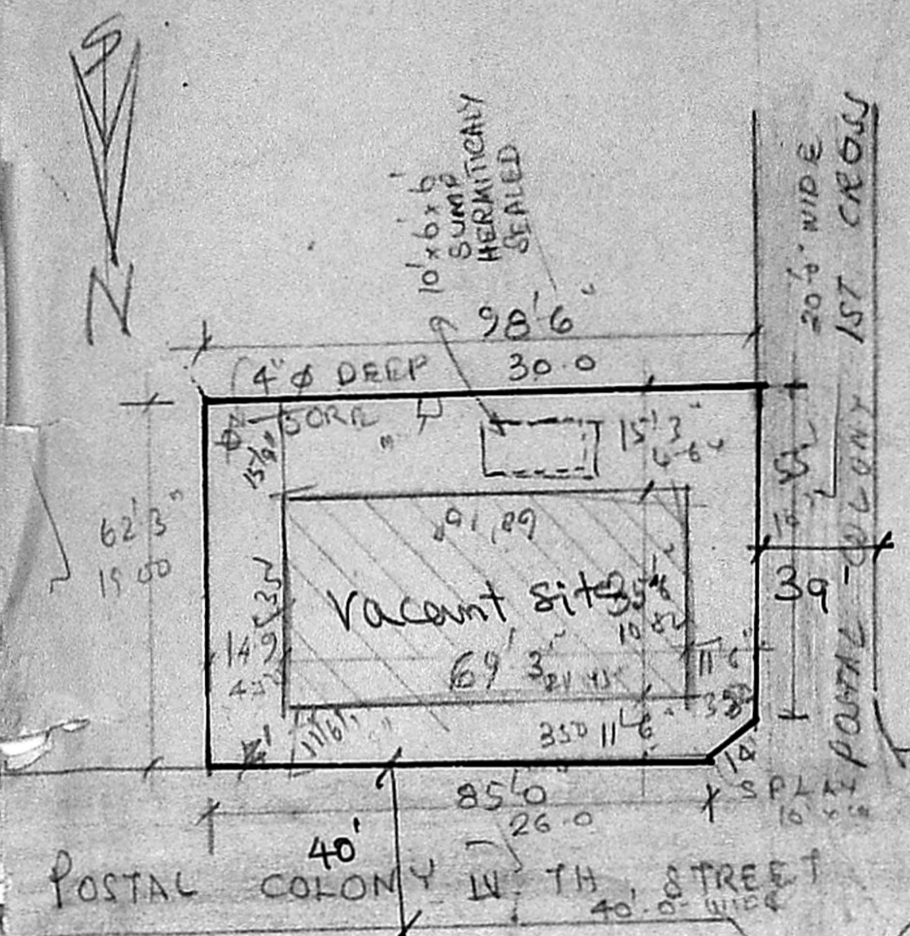

SITE PLAN. SCALE 1" = 93.6' (1:100)

SPECIFICATION

FOUNDATION WITH RCC TIE BEAM, UNTEL. BEAM, SUNSHADE AND ROOF WITH RCC 1:2:4 SUPERSTRUCTURE WITH RCC COL 1:2:4 AND BRICK WORK IN CO-1:5 FLOORING WITH MOSAIC CEMENT PLASTER WITH CO-1:4 1/2 INCH FOR CEILING AND WALLS. WHITE & COLOUR WASH TWO COATS JOINERY

D1 DOOR	3'3" x 7'0"	100 x 213
D2 "	3'0" x 7'0"	91 x 213
D3 "	2'6" x 7'0"	76 x 213
W1 WINDOW	6'0" x 4'6"	183 x 133
W2 "	4'0" x 4'6"	122 x 133
W3 "	3'0" x 3'0"	91 x 91
V1 VENTILATOR	3'0" x 2'0"	91 x 61
J RCC JALLI	6'0" x 7'0"	213 x 213
FULL FRENCH WINDOW	6'7" x 7'13"	183 x 213

COLOUR INDEX
 PROPOSED IN ROAD IN BOUNDARY

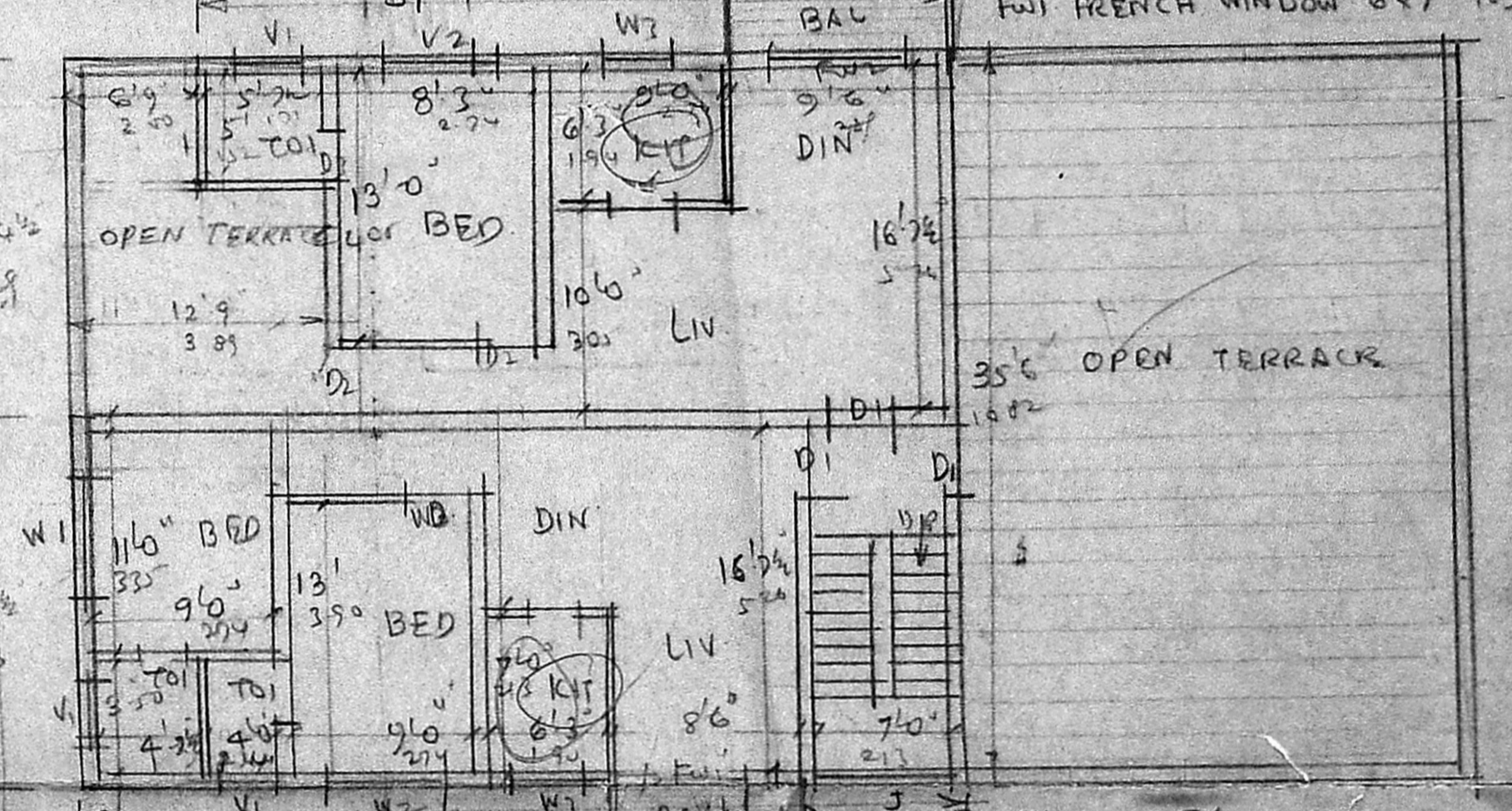

PLAN OF THIRD FLOOR

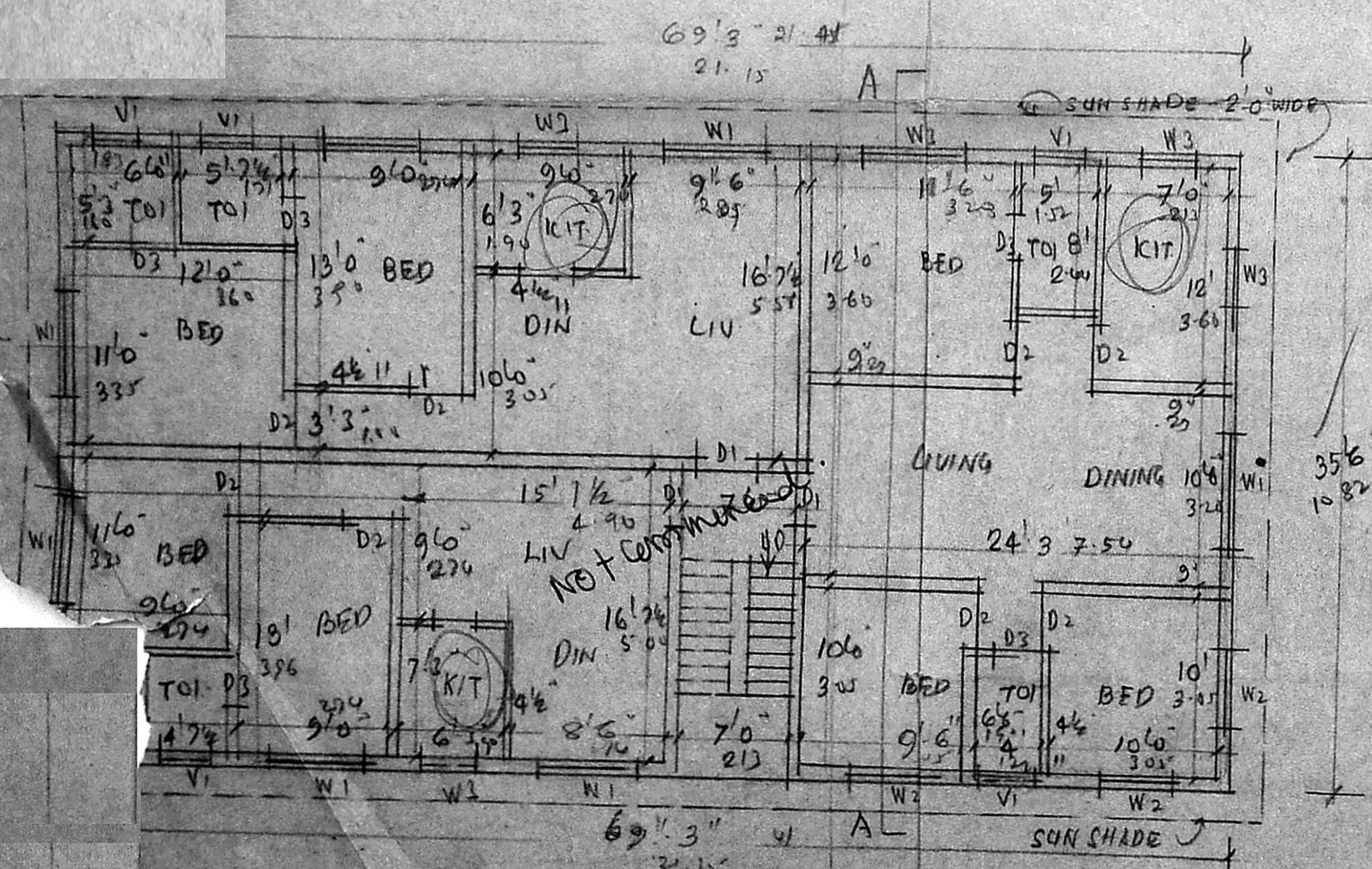

PLAN OF GROUND FLOOR

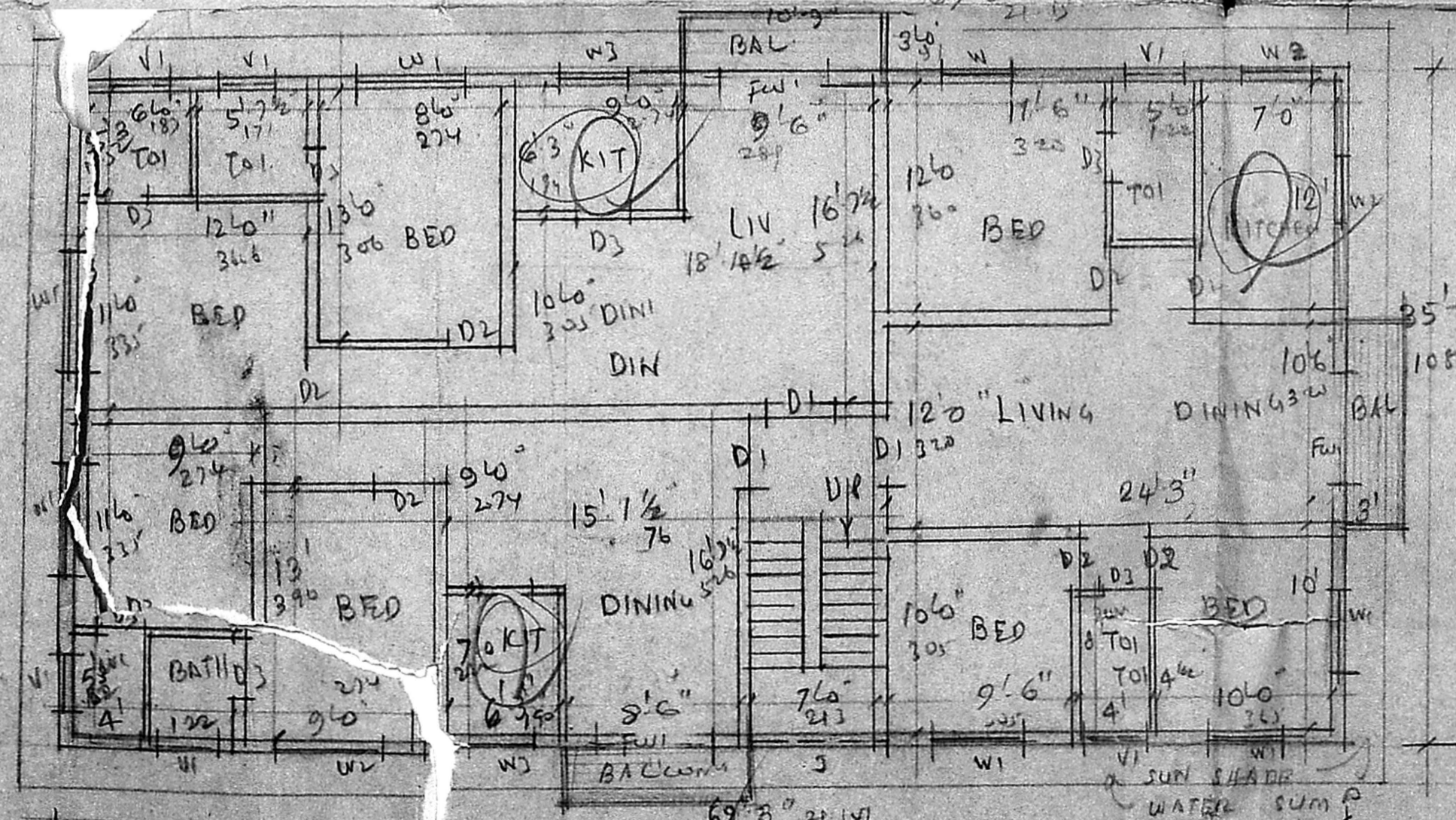

TYPICAL FLOOR PLAN OF FIRST & 2ND FLOOR

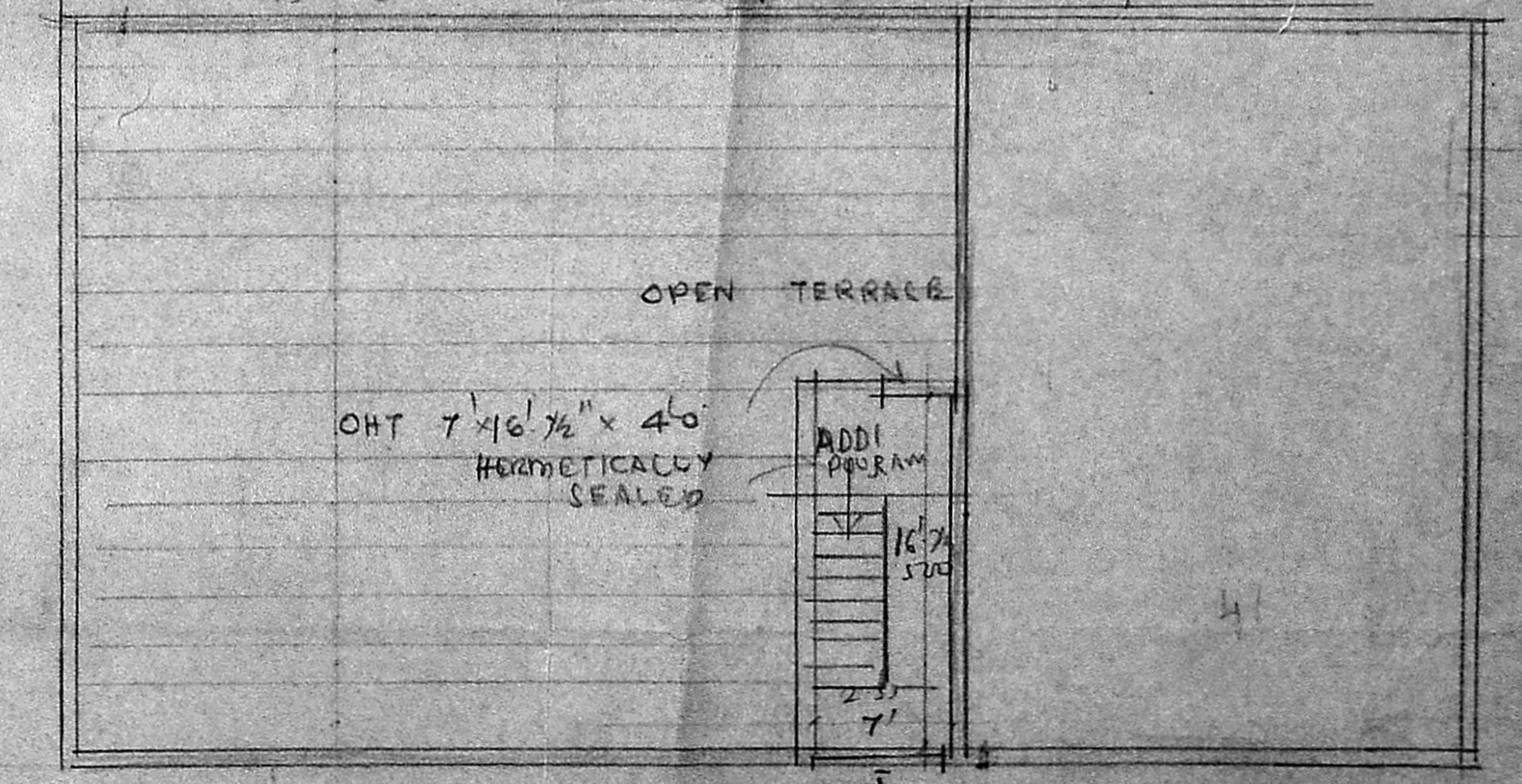

TERRACE PLAN

S. SOMADEVA B.E (CIVIL)
 CONSULTING ENGINEER
 CLASS 1 LICENSED SURVEYOR NO. 16
 DRBN BUILDING MADRAS - 600 008.
 OWNER: N. S. Pancha Krishnan
 L. SURVEYOR